

RECORD OF SURVEY
 A PORTION OF THE SW 1/4 OF THE NW 1/4 AND THE NW 1/4 OF THE SW 1/4 OF SECTION 25,
 TOWNSHIP 19 NORTH, RANGE 17 EAST, W.M.,
 KITTITAS COUNTY, WASHINGTON

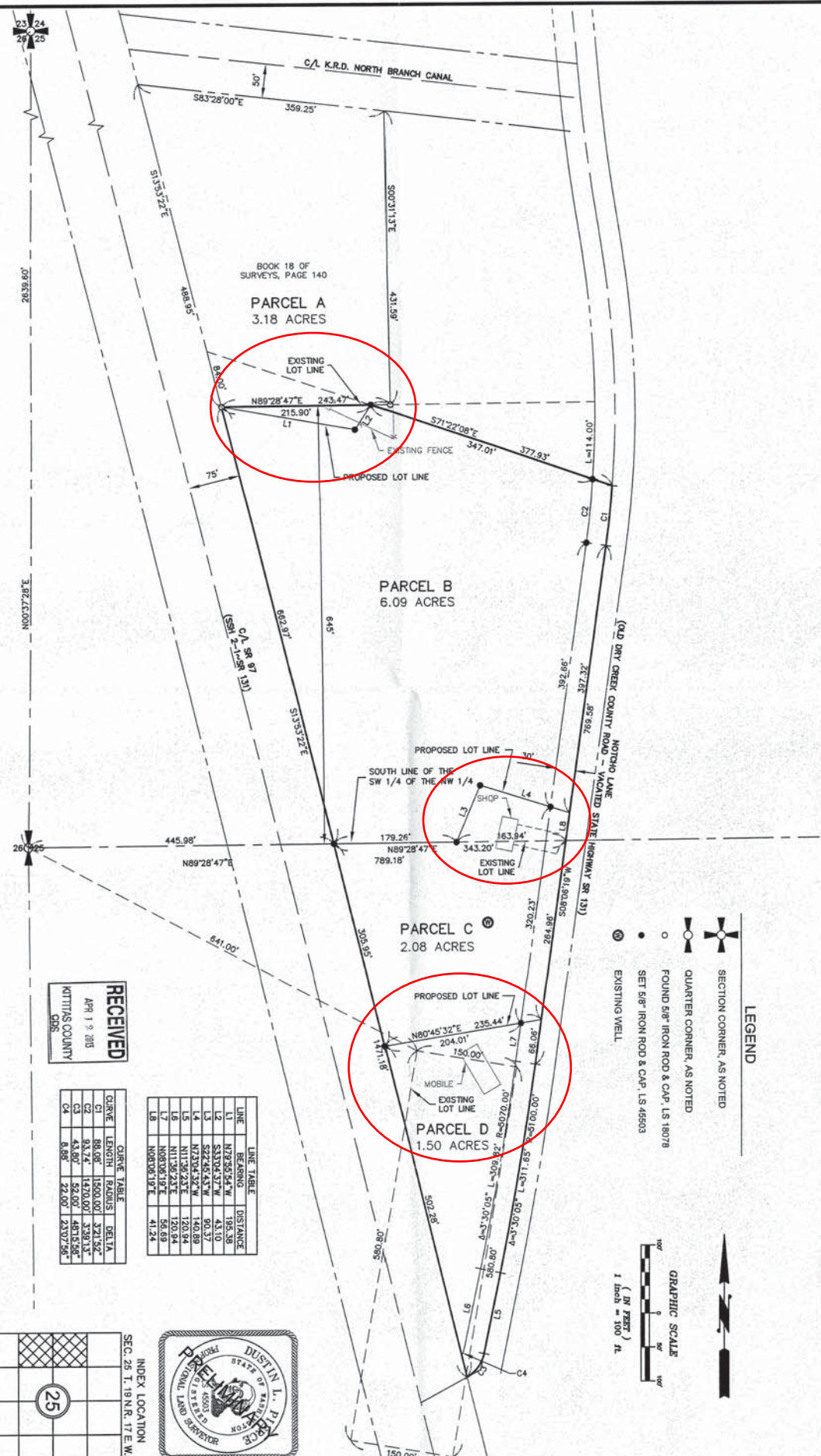

- LEGEND**
- QUARTER CORNER, AS NOTED
 - FOUND 5/8" IRON ROD & CAP, I.S. 18078
 - SET 5/8" IRON ROD & CAP, I.S. 45503
 - EXISTING WELL

LINE TABLE

LINE	BEARING	DISTANCE
L1	N73°55'54"W	795.38
L2	S33°04'51"W	431.59
L3	N72°54'52"W	431.10
L4	N72°54'52"W	140.89
L5	N11°36'23"E	120.94
L6	N11°36'23"E	120.94
L7	N08°08'19"E	56.69
L8	N08°08'19"E	41.24

RECEIVED
 APR 19 2013
 KITTITAS COUNTY GIS

CURVE TABLE

CURVE	LENGTH	RAIUS	DELTA
C1	88.06'	1560.00'	32°15'27"
C2	94.74'	1420.00'	33°01'35"
C3	43.80'	95.00'	48°15'58"
C4	8.88'	22.00'	23°07'56"



INDEX LOCATION
 SEC. 25 T. 19 N. R. 17 E. W.M.



RECORDER'S CERTIFICATE _____
 FILED FOR RECORD THIS _____ DAY OF _____ 20__ AT _____ M.
 IN BOOK _____ OF _____ AT PAGE _____ AT THE REQUEST OF _____
 SURVEYOR'S NAME
 DUSTIN L. PIERCE
 ERNOLD V. FETTER
 County Auditor _____ Deputy County Auditor _____

SURVEYOR'S CERTIFICATE _____
 THIS MAP CORRECTLY REPRESENTS A SURVEY MADE BY ME OR UNDER MY
 DIRECTION IN CONFORMANCE WITH THE REQUIREMENTS OF THE SURVEY
 RECORDING ACT AT THE REQUEST OF _____ ROD GROSSMAN
 IN APRIL, 2013.
 DATE
 DUSTIN L. PIERCE
 CERTIFICATE NO. 45503

165 NE Juniper Street, Suite 201 • Sequim, WA 98027 • Phone: (425) 392-0250 • Fax: (425) 391-3055
 Western Washington Division
 Eastern Washington Division
 108 East 2nd Street • Cle Elum, WA 98922 • Phone: (509) 674-7433 • Fax: (509) 674-7419

Encompass
 ENGINEERING & SURVEYING

BOUNDARY LINE ADJUSTMENT SURVEY
 PREPARED FOR
 ROD GROSSMAN
 A PORTION OF THE SW 1/4 OF THE NW 1/4 AND THE NW 1/4 OF THE SW 1/4
 OF SECTION 25, TOWNSHIP 19 NORTH, RANGE 17 EAST, W.M.
 KITTITAS COUNTY, WASHINGTON

DATE 4/2013
 JOB NO. 13014
 SHEET 1 OF 2

PL-13-00004